

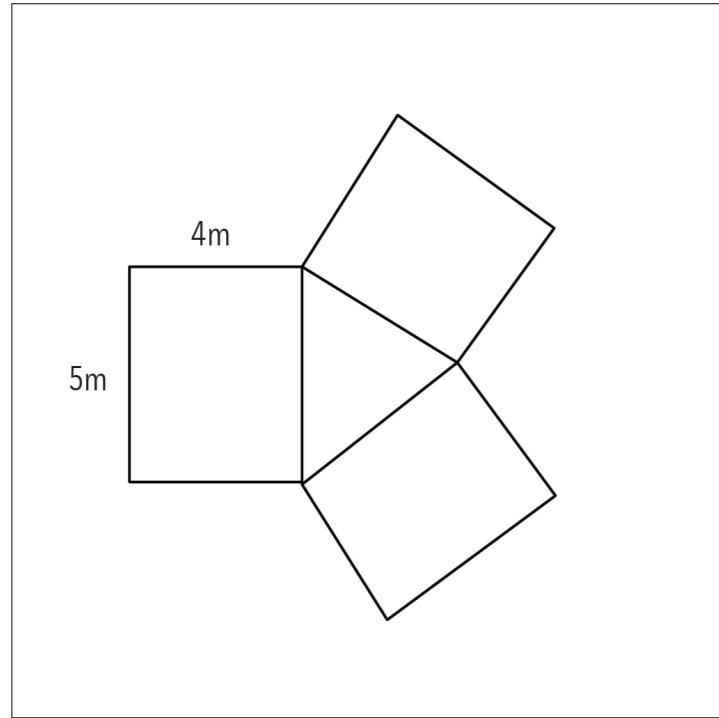

BUILDING A MARS HABITAT

MAJD SHAHOUD
SUMEET JOSHI
DOST ŞAHINGÖZ
MO BEHBOODI

Design process



01. A conceptual form that can be multiplied. The Rectangles are imagined as functional spaces and the triangle is a core.

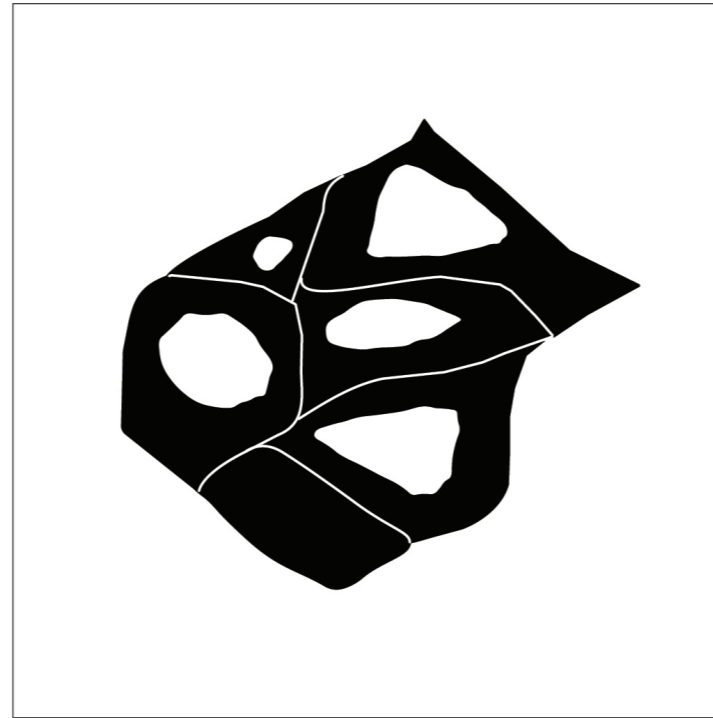

02. Translational of the form into organic form while imagining the walls to be thicker

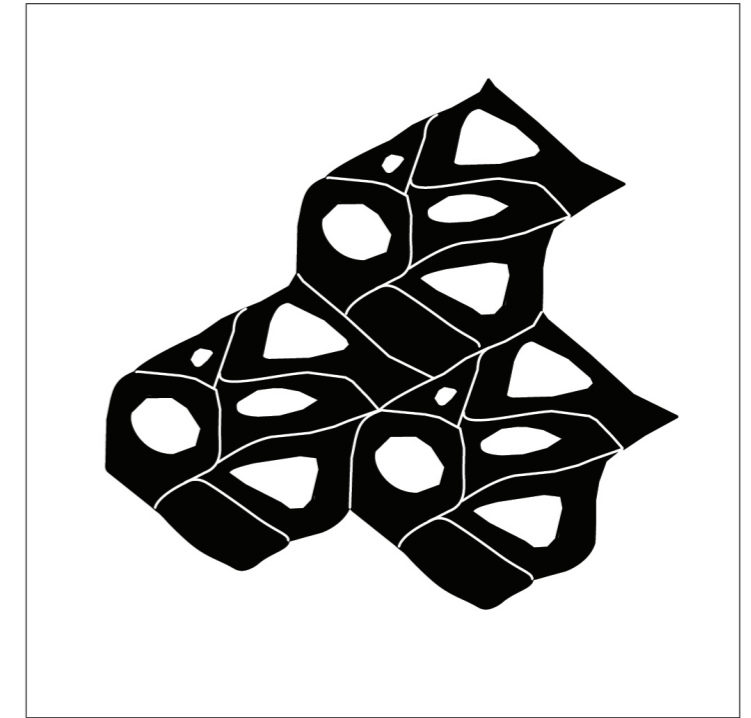

03. A cluster of units that can grow as a community

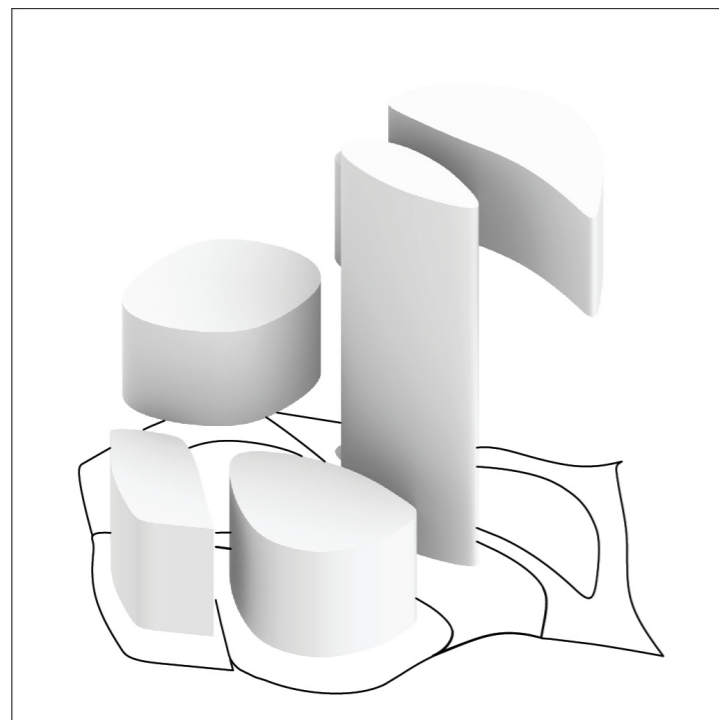

04. Arrangement of internal functional spaces

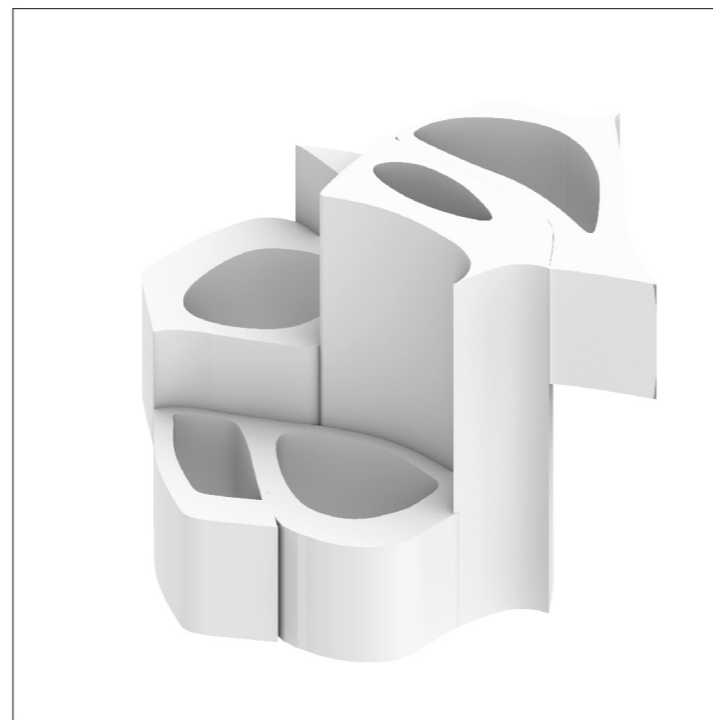

05. Thicker walls to create habitable internal spaces



06. The proposal after Voronoi assimilation

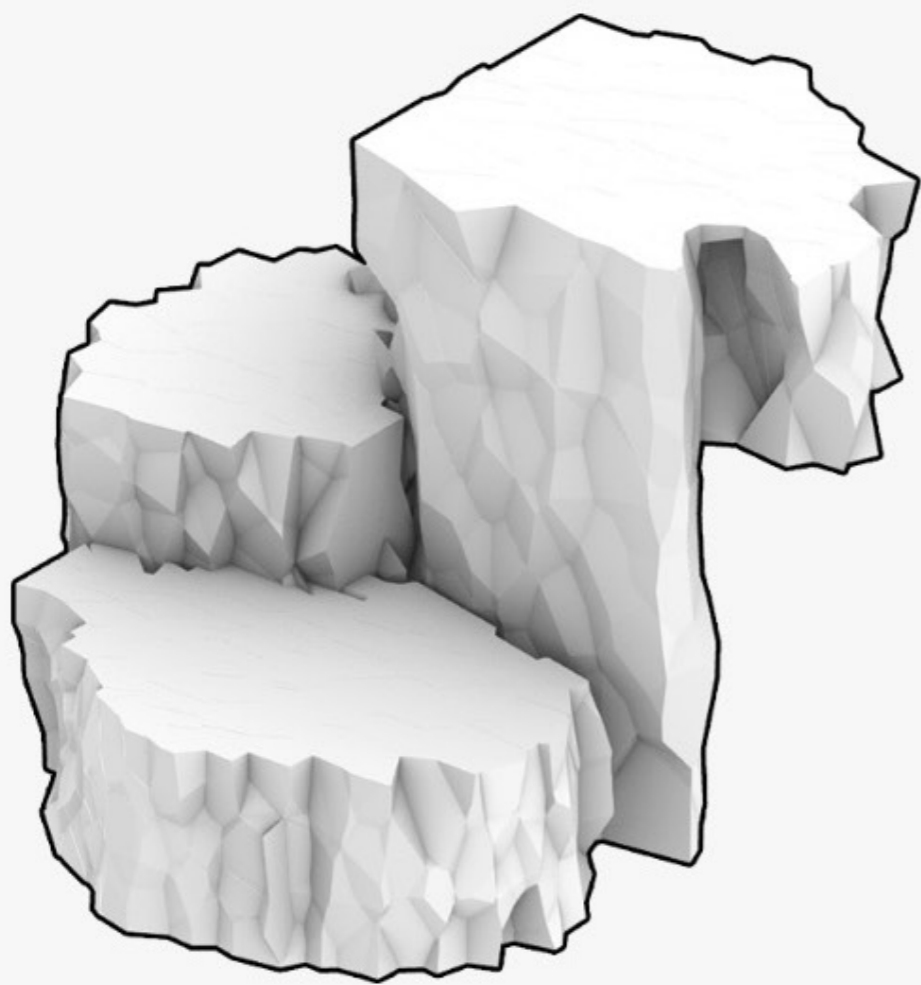

3D volume

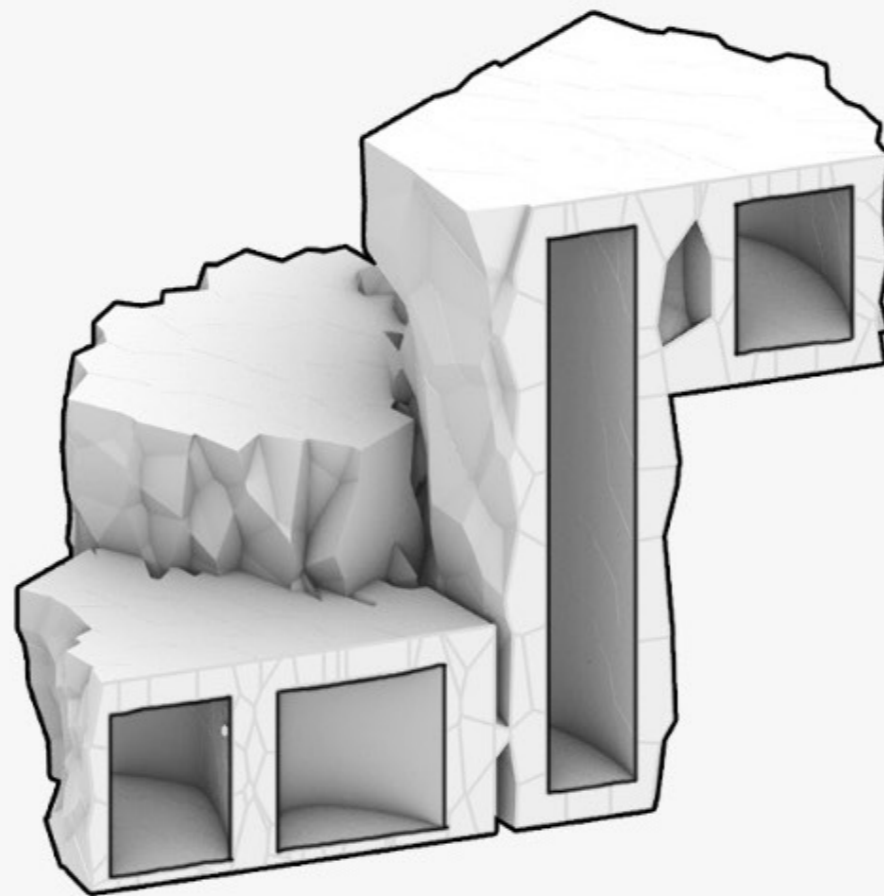

Section

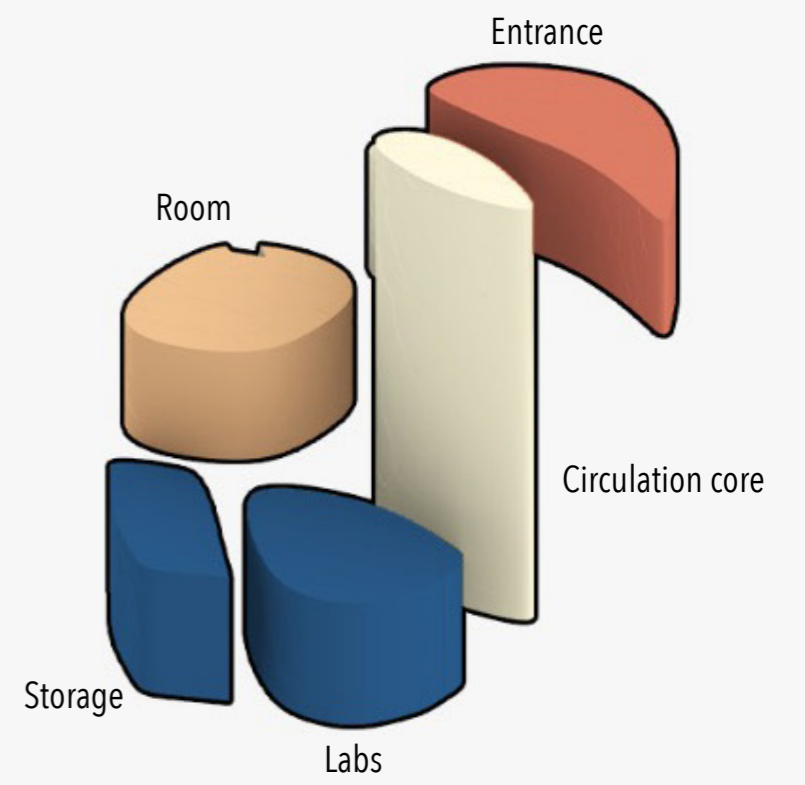

Program

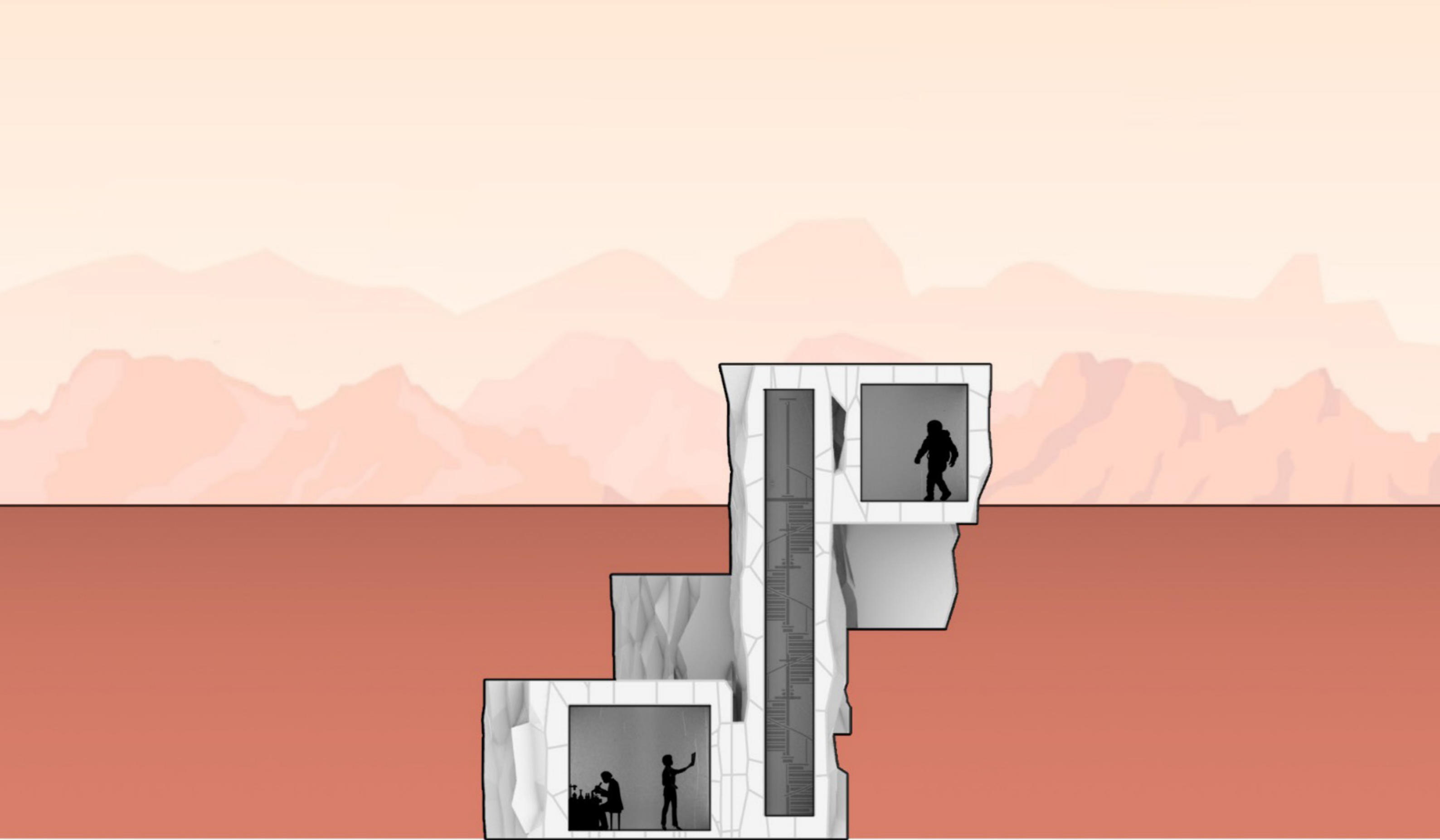

Section

Wall fragment to be detailed

